

NORTH ELEVATION
1/8" = 1'-0"

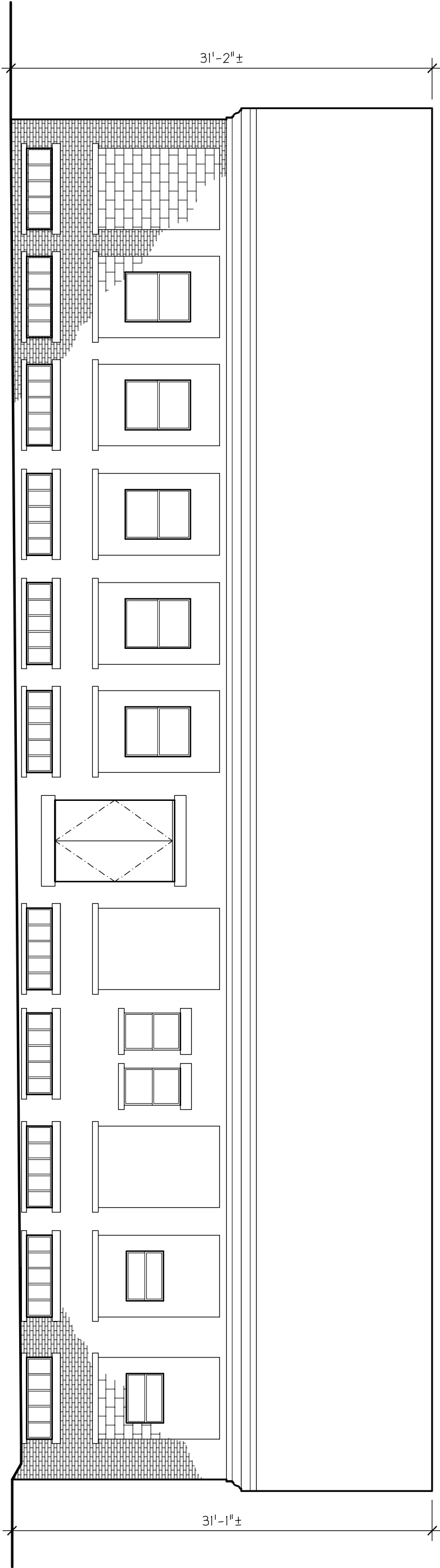

SOUTH ELEVATION
1/8" = 1'-0"

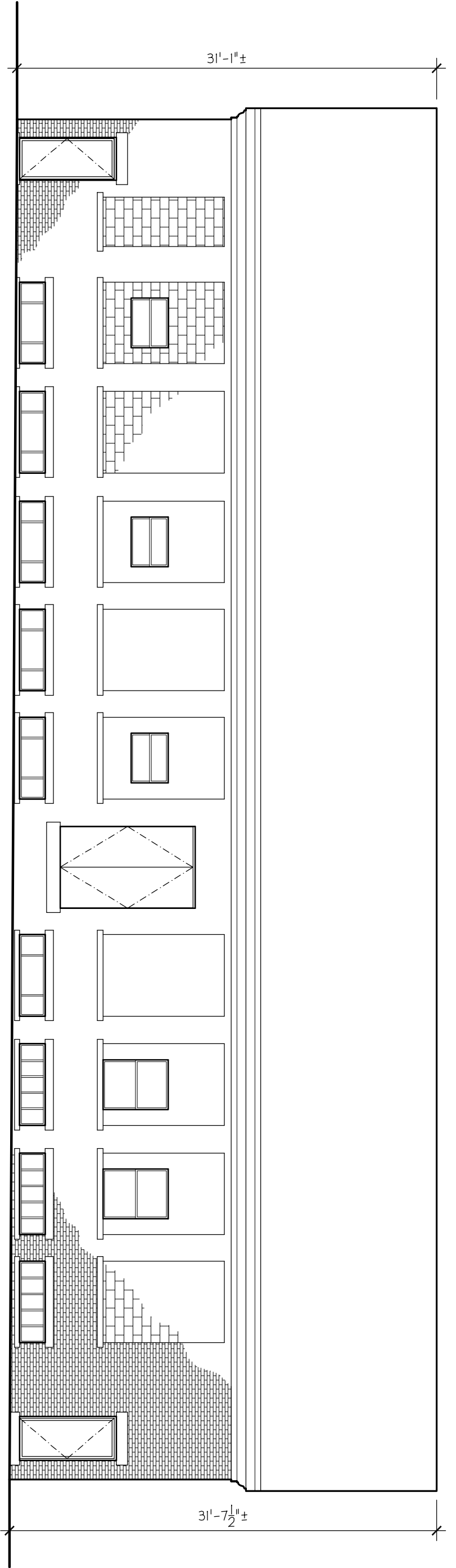

Existing Conditions of:
219 Park Street
Providence, Rhode Island

Ketti Parente Design
48 Oliver Street
North Providence
Rhode Island 02904
p.401-316-8781
f.401-724-1303
e.kettiparente@yahoo.com

EX3
SHEET 3 OF 4

DRAWINGS:
EXT. ELEVATIONS
SCALE:
1/8" = 1'-0"
PROJECT #:
0813
DATE:
OCTOBER 08, 2008