

WEST ELEVATION

1/8" = 1'-0"

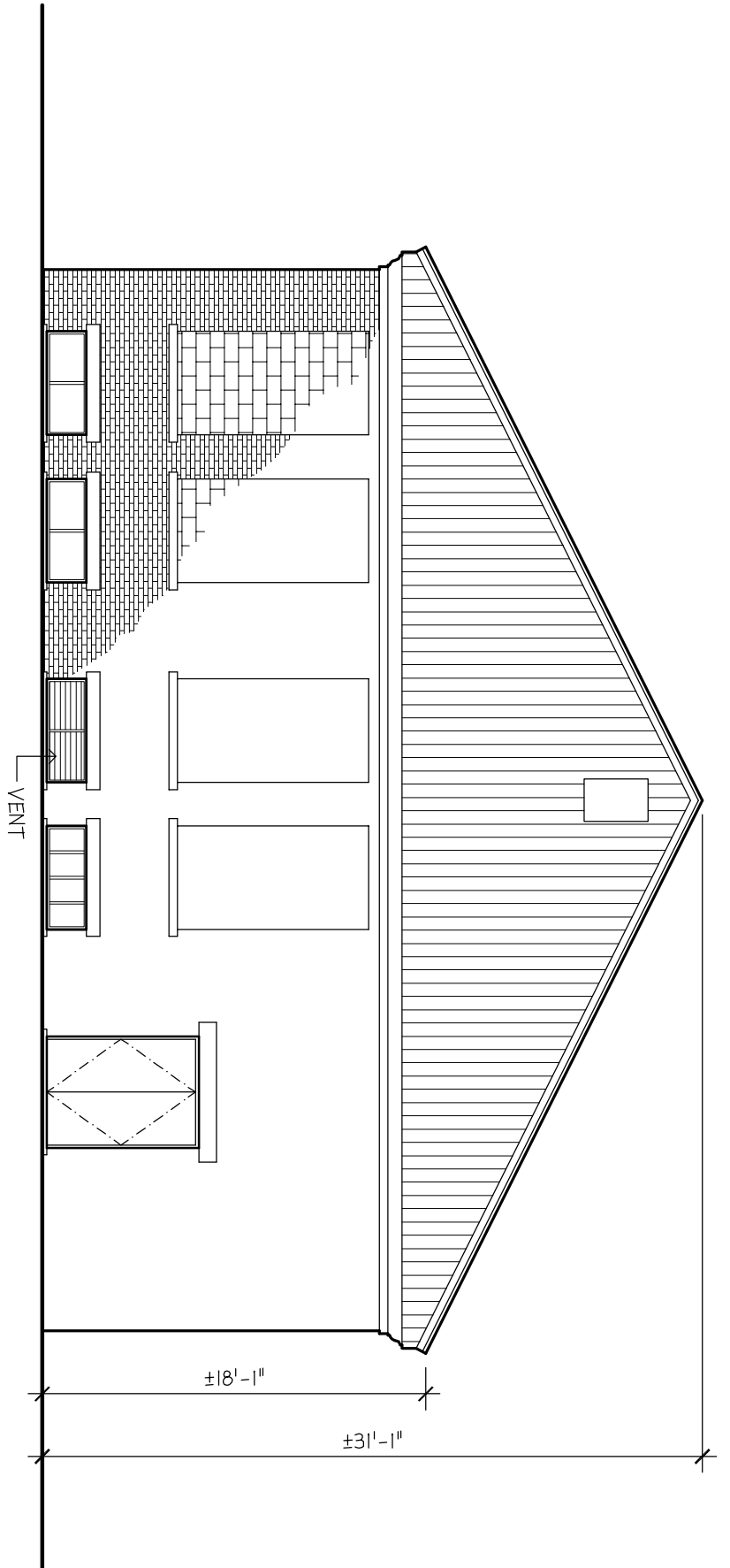

EAST ELEVATION

1/8" = 1'-0"

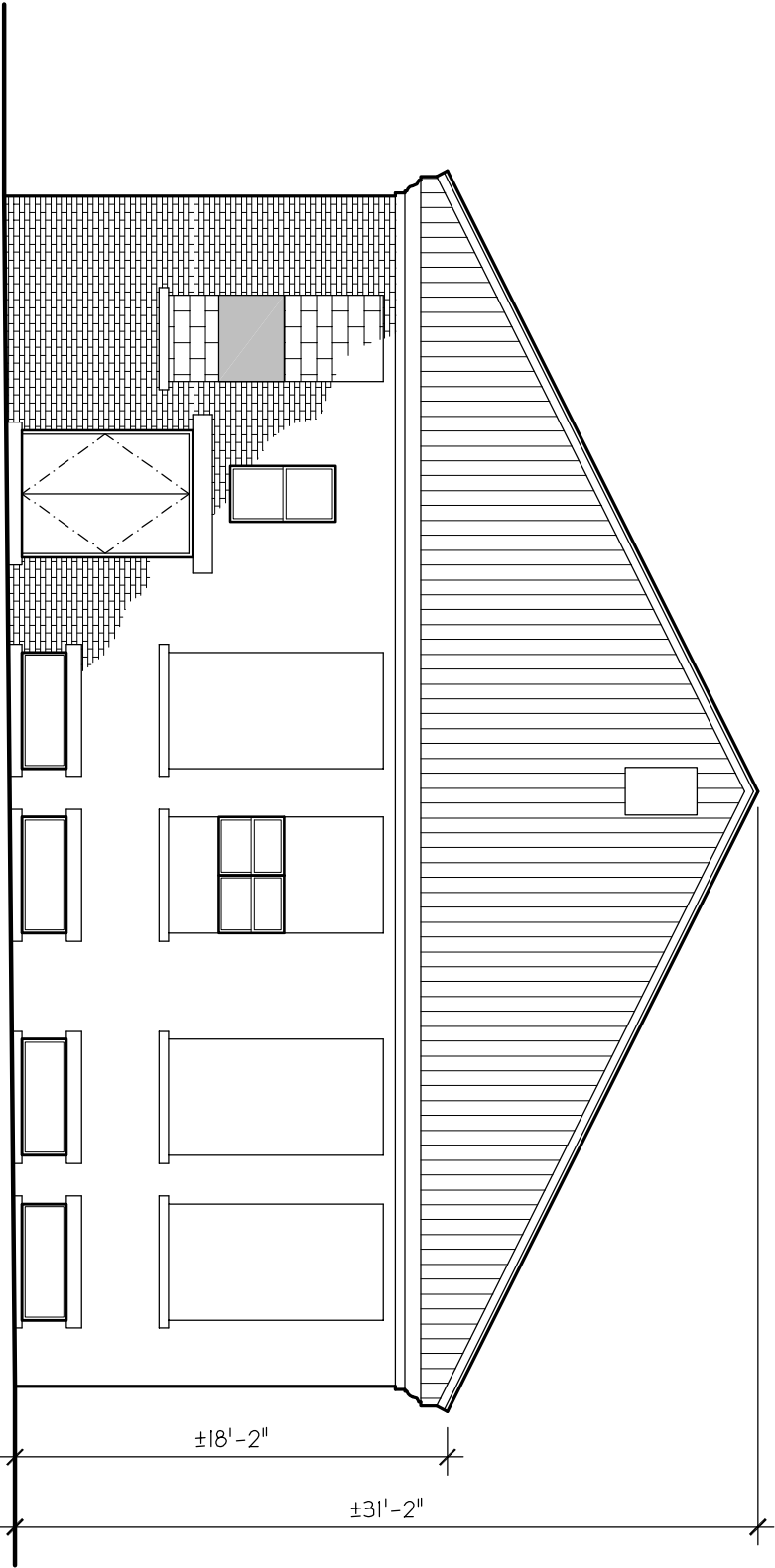

Ketti Parente Design

48 Oliver Street
 North Providence
 Rhode Island 02904
 p.401-316-8781
 f.401-724-1303
 e.kettiparente@yahoo.com

Existing Conditions of:
219 Park Street
 Providence, Rhode Island

DRAWINGS:
 EXT. ELEVATIONS
 SCALE:
 1/8" = 1'-0"
 PROJECT #:
 0813
 DATE:
 OCTOBER 08, 2008

EX4
 SHEET 4 OF 4